

MICROFILMED

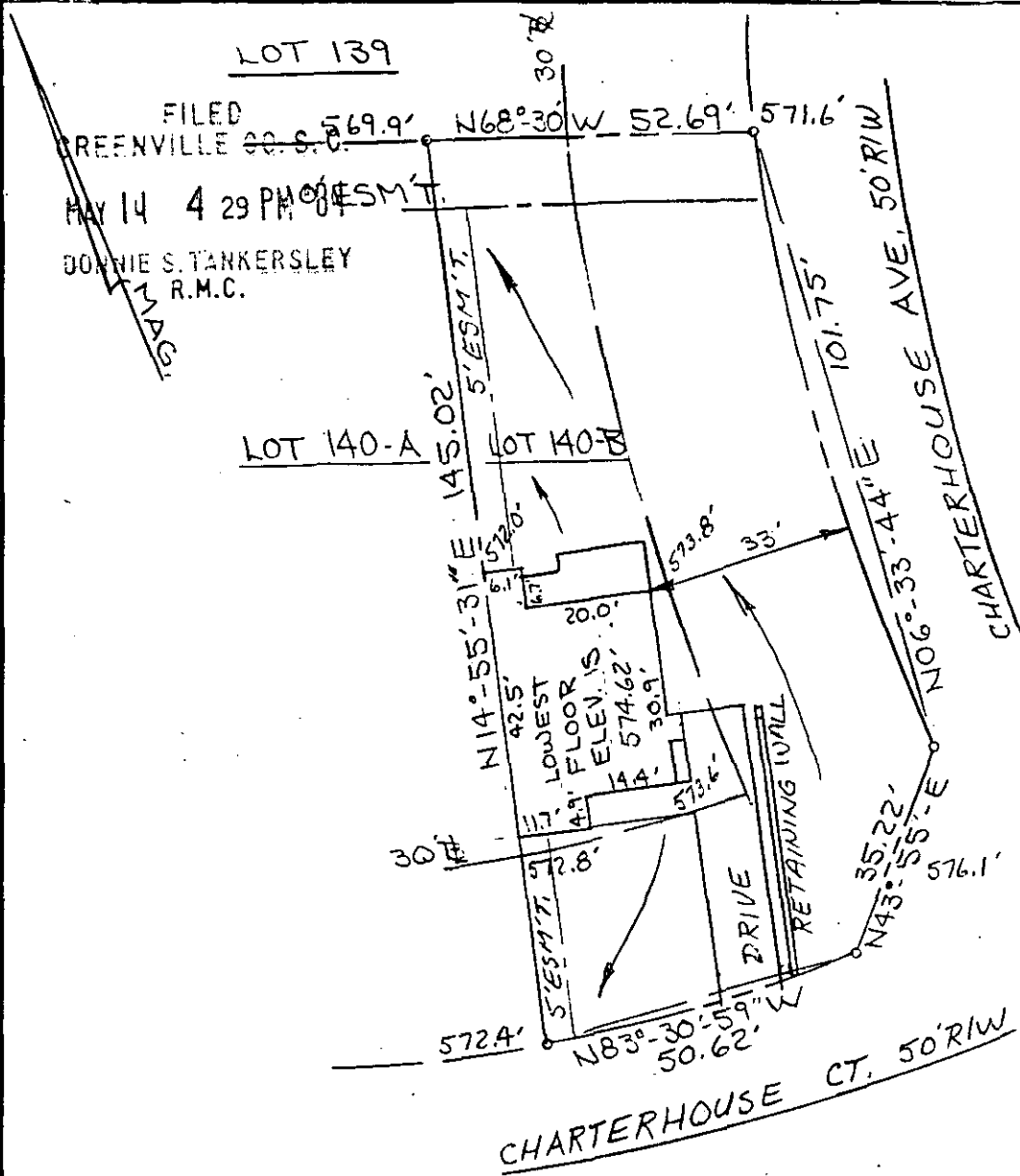

MAY 14 1984

Greenville County  
South Carolina

Date: April 27, 1984  
Scale: 1" = 30'

Plat and building location of Lot 140-B, Chesterfield Estates Subdivision, Section V, belonging to WESTMINSTER COMPANY, INC., and recorded in plat book 9-F, page 68, Office of R.M.C.

I hereby certify that the measurements as shown on this plat are correct and there are no encroachments or projections other than shown, and to the best of my knowledge, this lot is not subject to flooding.

✓ 10-P-48

35756

Registered Land Surveyor, SC #6571

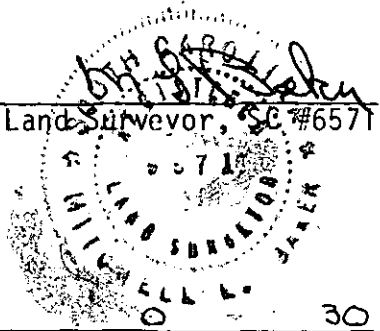

Heaner engineering co., inc.  
greenwood, s. c.



MY 14 84

264

3 0001